HIRSCHMANN
Test & Measurement

Plugs

SLS 10 B

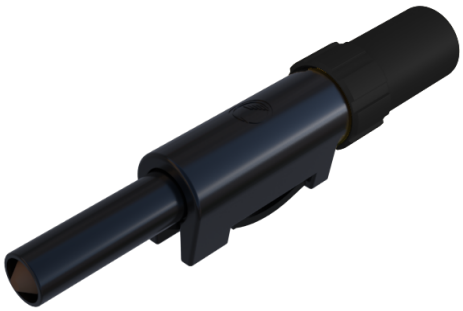

Product	SLS 10 B
description	Touch protected plug to assemble with solder connection for cables up to 2.5mm². Insulated by latching and sprung insulating sleeve, to be released by pressure on the lateral locking spring. plug with contact spring, 4mm diameter.
operating instruction	BA414
article-no. / *colour	9318241xx 00 black · 01 red · 02 blue · 03 yellow · 04 green · 07 white
drawing	
	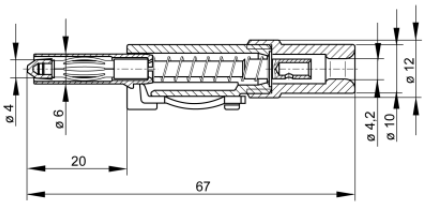
technical data	
connection	solder connection
rated voltage	30 VAC / 60 VDC
measurement cat. acc. to IEC 61010	O[2]
rated current (consider derating curve)	30 A
material plug	brass, nickel plated
housing material	POM
temperature range acc. To IEC61010[1]	-25 °C to +80 °C
inflammability class acc. to UL 94 (only valid for basic material of housing)	HB

[1]contact the manufacturer for applications at deviating temperature ranges
[2]without rated measurement category, for other circuits that are not directly connected to mains
stand : November 13, 2025 6:00 PM

4 mm sliding sleeve system